

04

Second floor plan (1)

1:100



04

First floor plan (1)

1:100

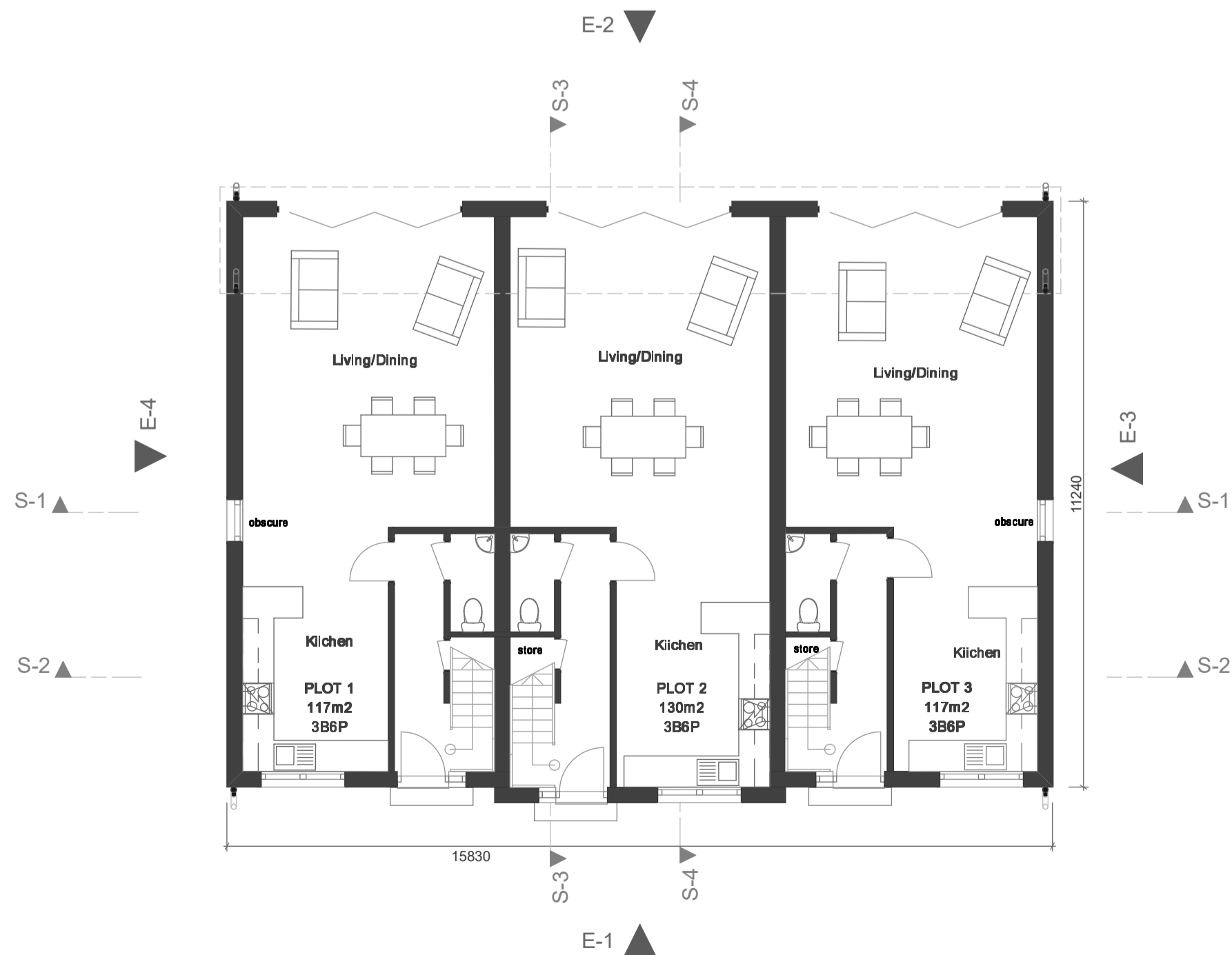

04

Ground floor plan (1)

1:100

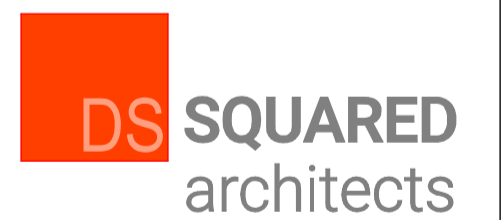

NORTH STUDIO | MULTICOIN HOUSE | 2 SPRING VILLA ROAD | EDGWARE | HA8 7EB
 SOUTH STUDIO | MATRIX STUDIOLIS | 91 PETERBOROUGH ROAD | LONDON | SW6 3BU
 des@dsquared.co.uk www.dsquared.co.uk 020 8732 6020

**Residential Development at
7 Rural Way**

Address:
7 Rural way

Plans plots 1,2 and 3

Client's Name
Prime Group

Drawn by
Kathleen Logue Date
08/10/19

Checked by
Pawel Bednarczyk Date
08/10/19

Scale
1:100@A2

Layout ID
1477-04 Revision

This page is intentionally left blank